Neue Erscheinungen für HARFE SOLO.

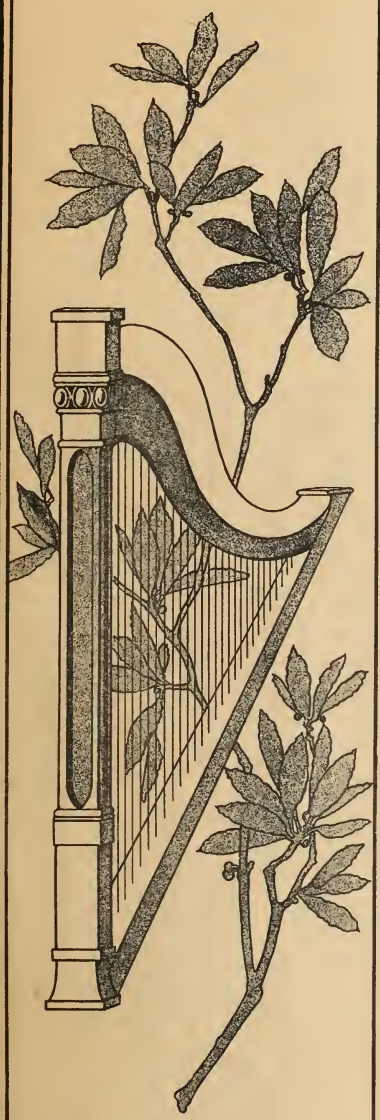

	M.
Carl Alberstoetter, Drei kleine Vortragstücke	
a) Marsch	1 20
b) Romanze	1 20
c) Tokkata	1 60
Alfred Holy, op. 12. „Drei kleine Stücke"	
a) Notturno b) Ständchen c) Canzonette	2 —
Alfred Kastner, op. 10. Deux morceaux faciles (sans pedales)	1 50
— op. 11. 50 leichte Übungen für Pedalharfe in progressiver Reihenfolge:	
Heft I, Übung 1—25	4 —
Heft II, Übung 26—50	4 —
— op. 12. Zwei Stücke cpt.	2 50
a) Souvenir.	
b) Arabeske.	
Charles Oberthür, „Meine Ruh' ist hin, mein Herz ist schwer, ich finde sie nimmer und nimmermehr!" Musikalische Illustration. (Goethe's Faust)	1 50
Edmund Schuecker, op. 28. „Legende"	2 50
— op. 35. „Fantasio-appasionato"	4 —
— op. 36. Sechs Virtuosen-Etuden	6 —
— op. 37. „Elisabeth-Gavotte"	2 —
— op. 38. „Barcarole"	2 50
Johannes Snoer, op. 51. Fantasie über das Niederländische Volkslied „Wien Neerlandsch bloed"	2 50
— op. 52. Zwei leichte Salonstücke	
a) Capriccio marcial	1 50
b) Capriccio melodieux	1 50
Ernst Stahl, „An der Quelle". Salonstück	2 —
— „Serenade"	2 —
— „Marguerite". Gavotte	2 —
Hans Trneček, op. 7. „Schubert-Fantasie"	3 —
— op. 30. „Novelette"	2 —
Gabriel Verdalle, op. 1. „Andante religioso"	1 60
— op. 2. „l'Oiseau-Mouche"	1 80
— op. 3. „Petite Marche"	1 80
— op. 4. „Aubade"	1 80
— op. 5. „Sérénade"	1 60
— op. 6. „Romance sans paroles"	1 80
— op. 7. „Adagio"	1 60
— op. 8. „Valse caprice"	2 —
— op. 9. „Mazurka"	1 80
— op. 10. „Barcarole"	1 60
— op. 19. „Valse lente"	2 50
— op. 23. „Saltarelle"	2 —
— op. 27. „Sevillana"	1 60
— op. 33. „Invocation"	1 50
— op. 34. „Doux songe"	1 60
— op. 39. „Lucciola"	2 —
— op. 40. „Dans slave"	1 60
— op. 41. „Légende bretonne"	1 50
— op. 42. „Remembrance"	1 50
— op. 43. „Recueillement"	1 50
— op. 45. „Childish march"	1 50
— op. 46. „Leggenda d'amore"	1 50

Eigenthum des Verlegers für alle Länder.

CARL GIESSEL JUNIOR, BAYREUTH.
G. Schirmer, New York. E. Weiller, Paris.
Lyon & Healy, Chicago.

Copyright 1901 by Carl Giessel junior, Bayreuth.

Lith. Anst. v. C. G. Roder, Leipzig.

Drei kleine Stücke.

I. Notturno.

Alfred Holý, Op. 12. Nº 1.

Moderato assai.

HARFE.

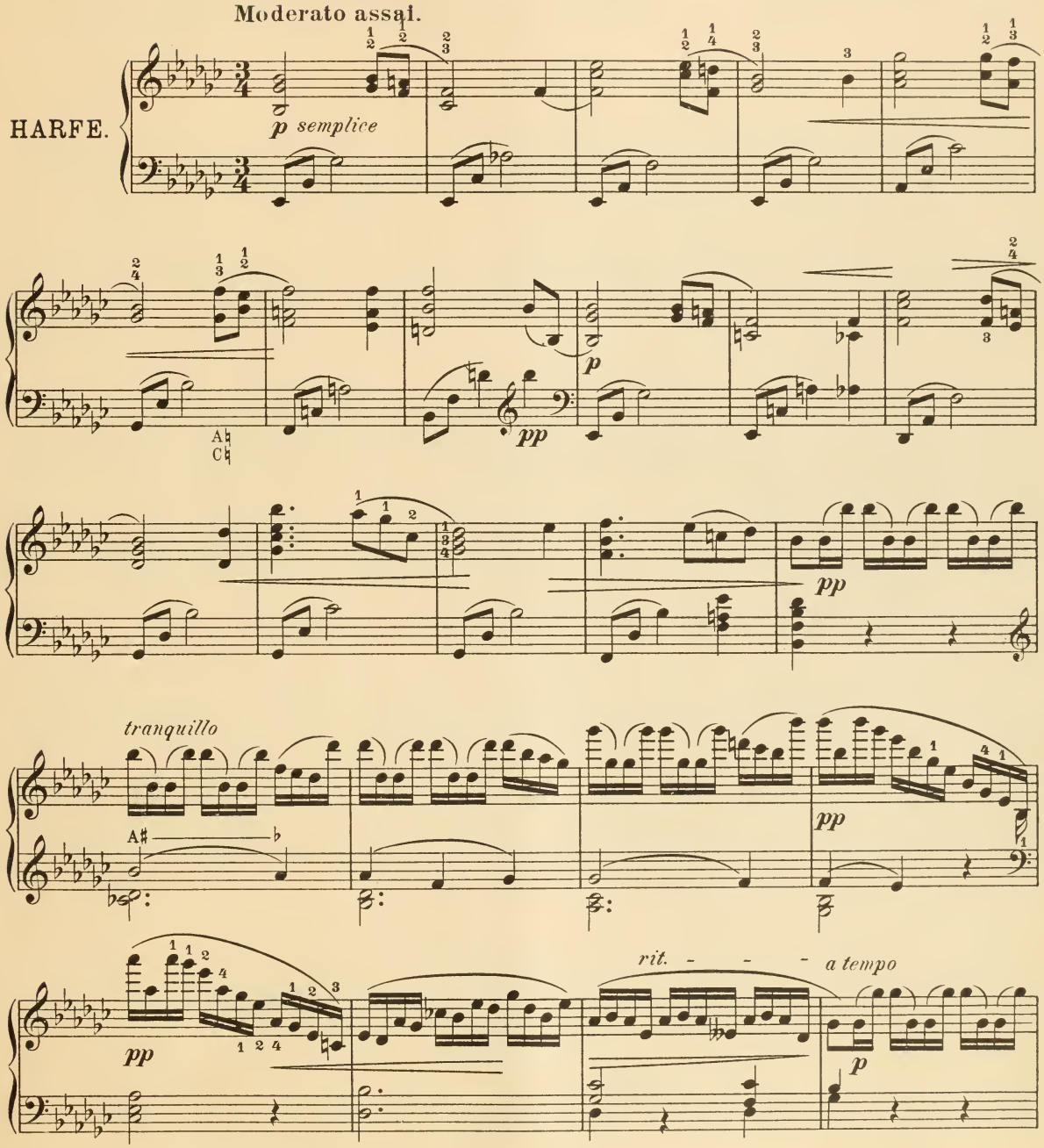

Copyright 1901 by Carl Giessel junior, Bayreuth.

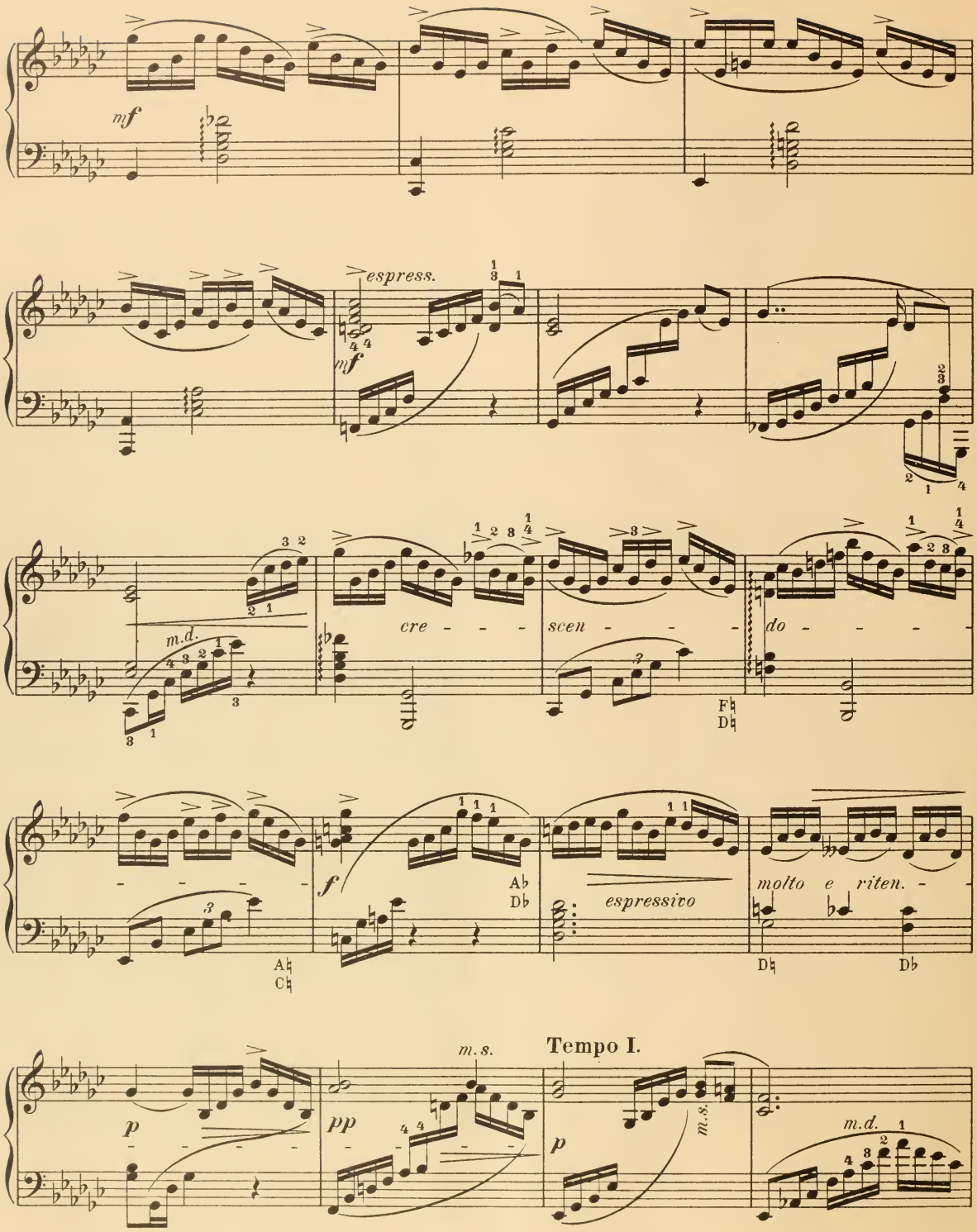
mf
espress.
mf
m.d.
cre - - - scen - - - do - - - -
F♮
D♮
f
A♭
D♭
espressivo
molto e riten. -
A♮
C♮
D♮
D♭
p
pp
m.s.
Tempo I.
p
m.s.
m.d.

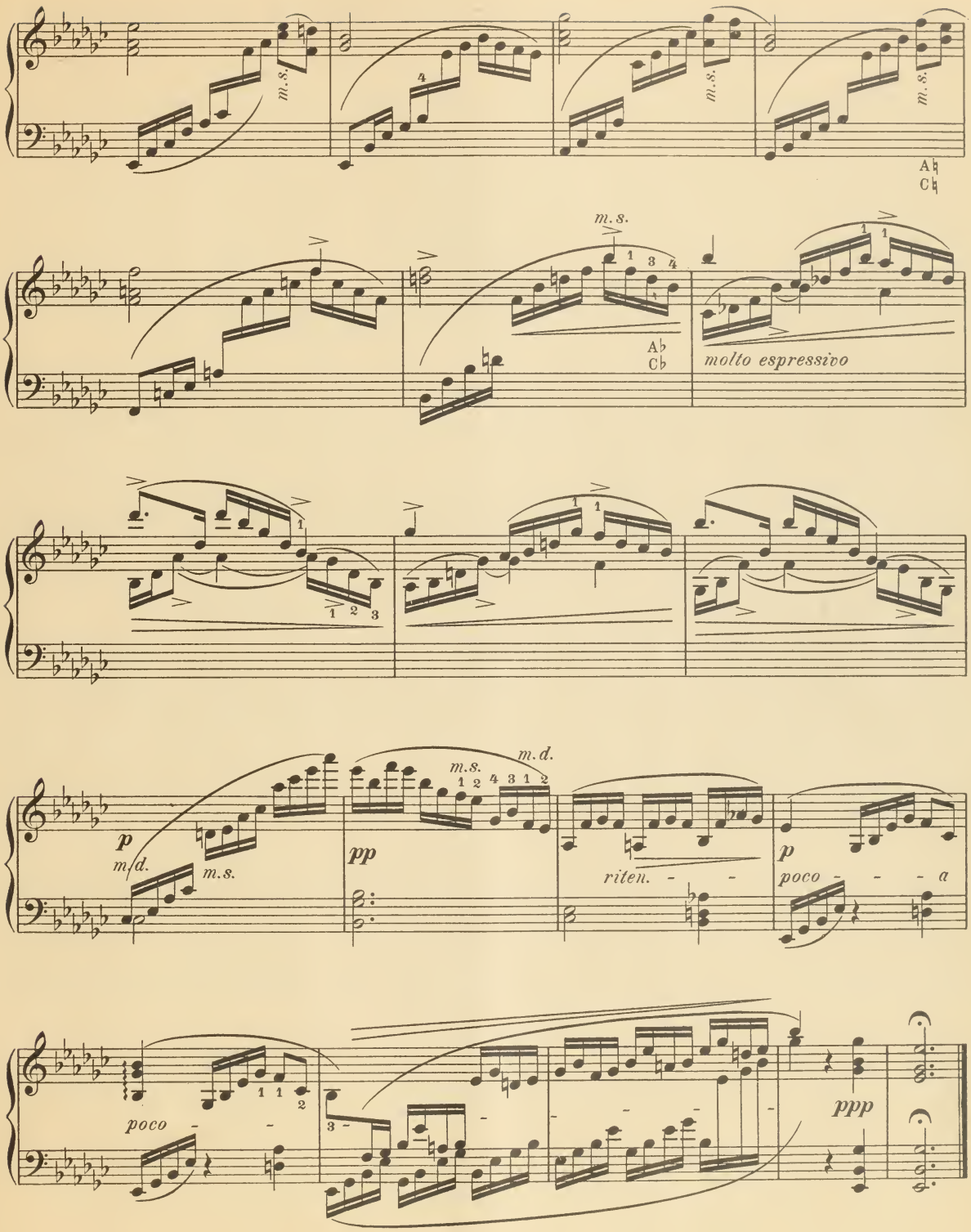
m.s.
m.s.
m.s.
A♮
C♮
m.s.
A♭
C♭
molto espressivo
m.d.
m.s.
p
m.d.
m.s.
pp
riten.
p
poco a
poco
ppp

II. Ständchen.

Alfred Holý, Op. 12. No 2.

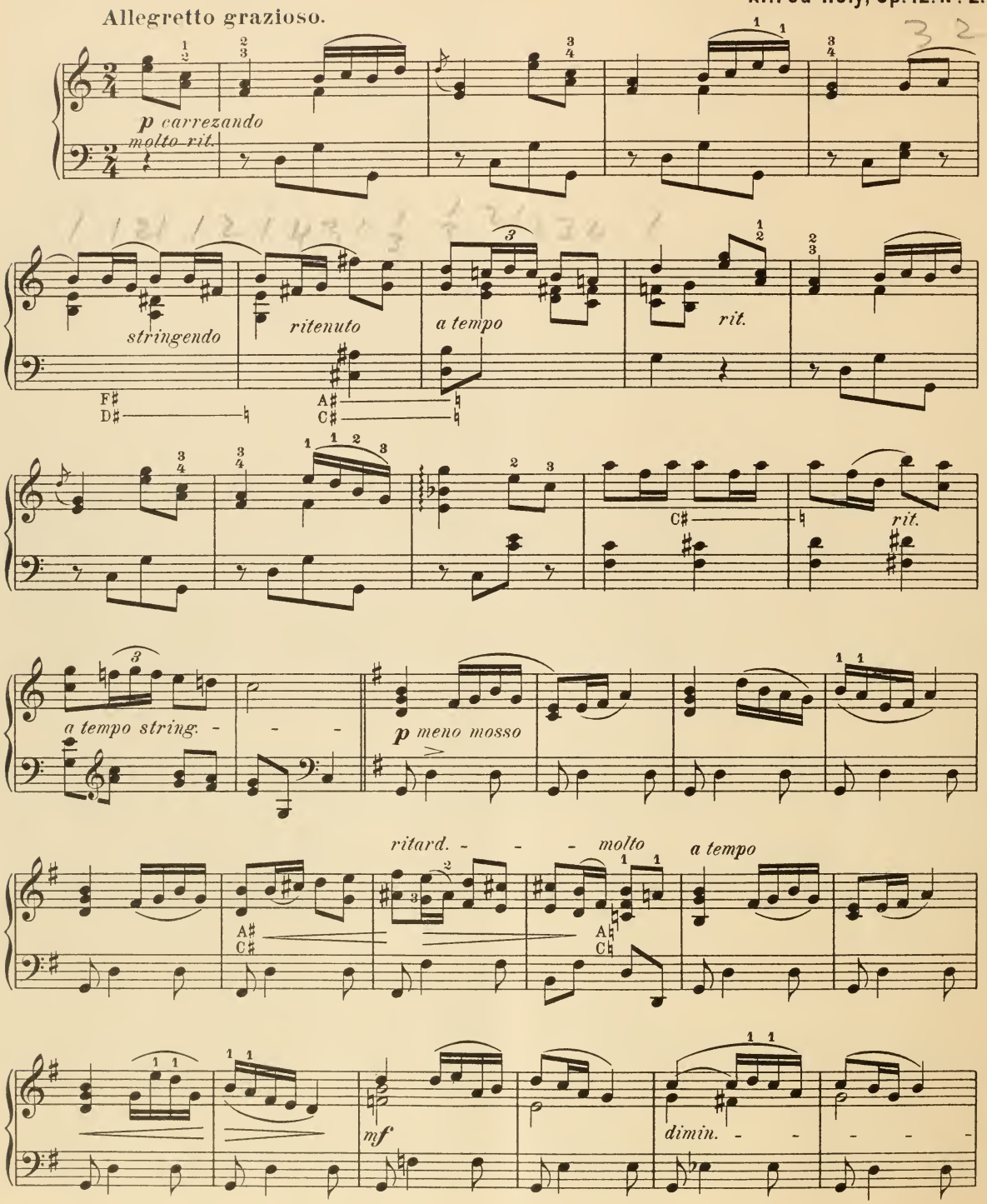

Copyright 1901 by Carl Giessel junior, Bayreuth.

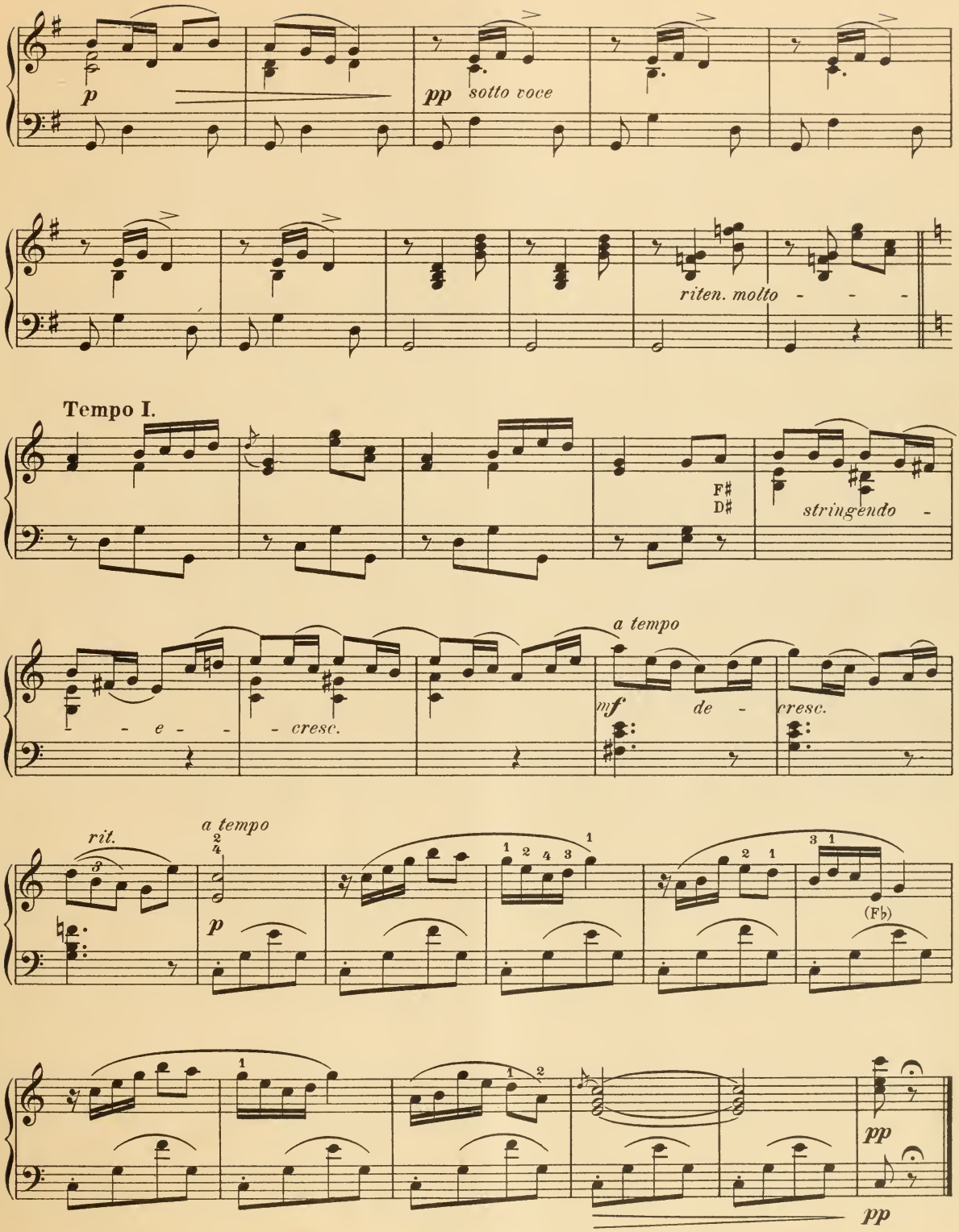
p
pp sotto voce
riten. molto
Tempo I.
F♯
D♯
stringendo
a tempo
mf de
cresc.
cresc.
rit.
a tempo
p
(F♭)
pp
pp

III. Canzonetta.

Alfred Holý, Op. 12. No 3.

Allegretto.

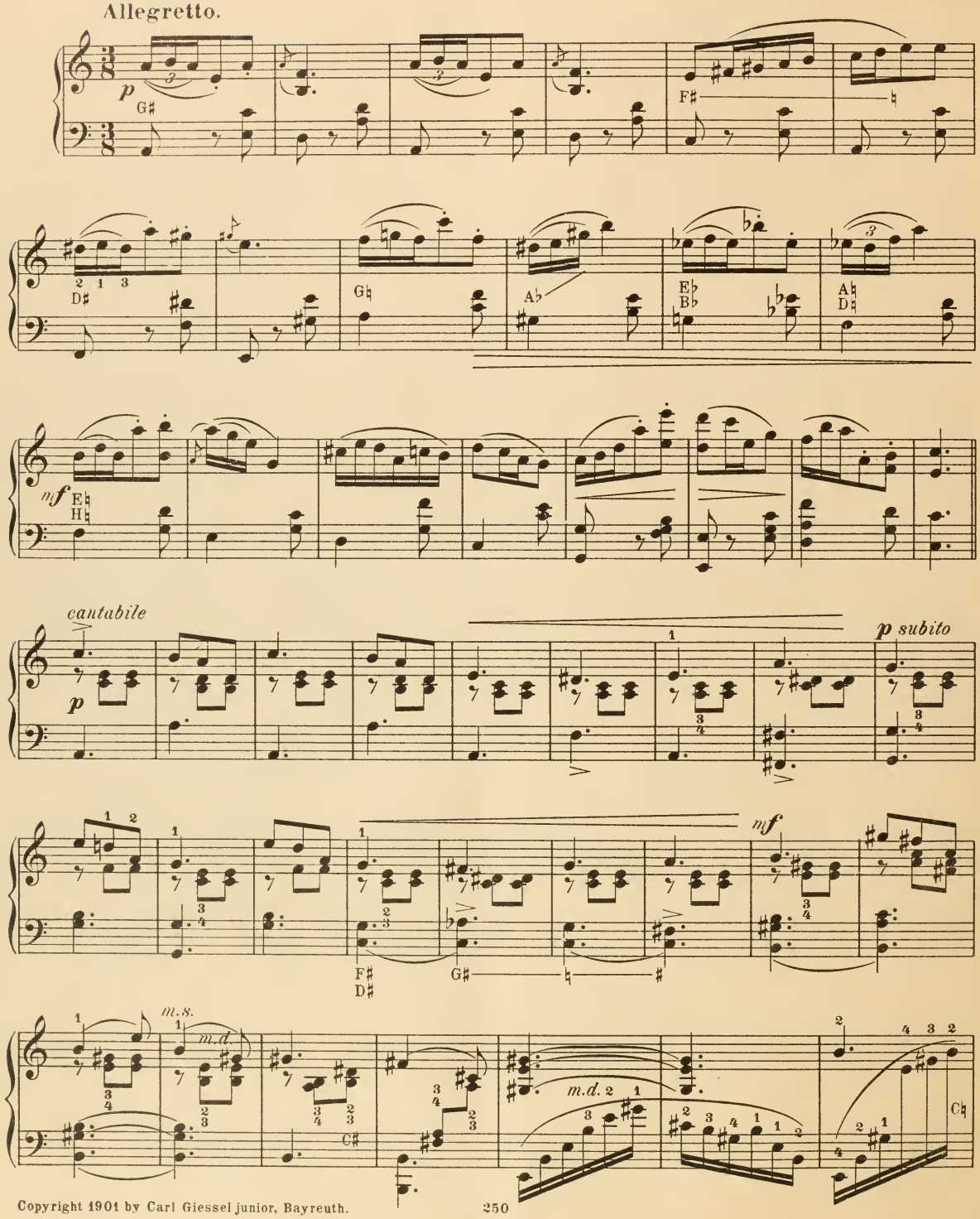

Copyright 1901 by Carl Giessel junior, Bayreuth.

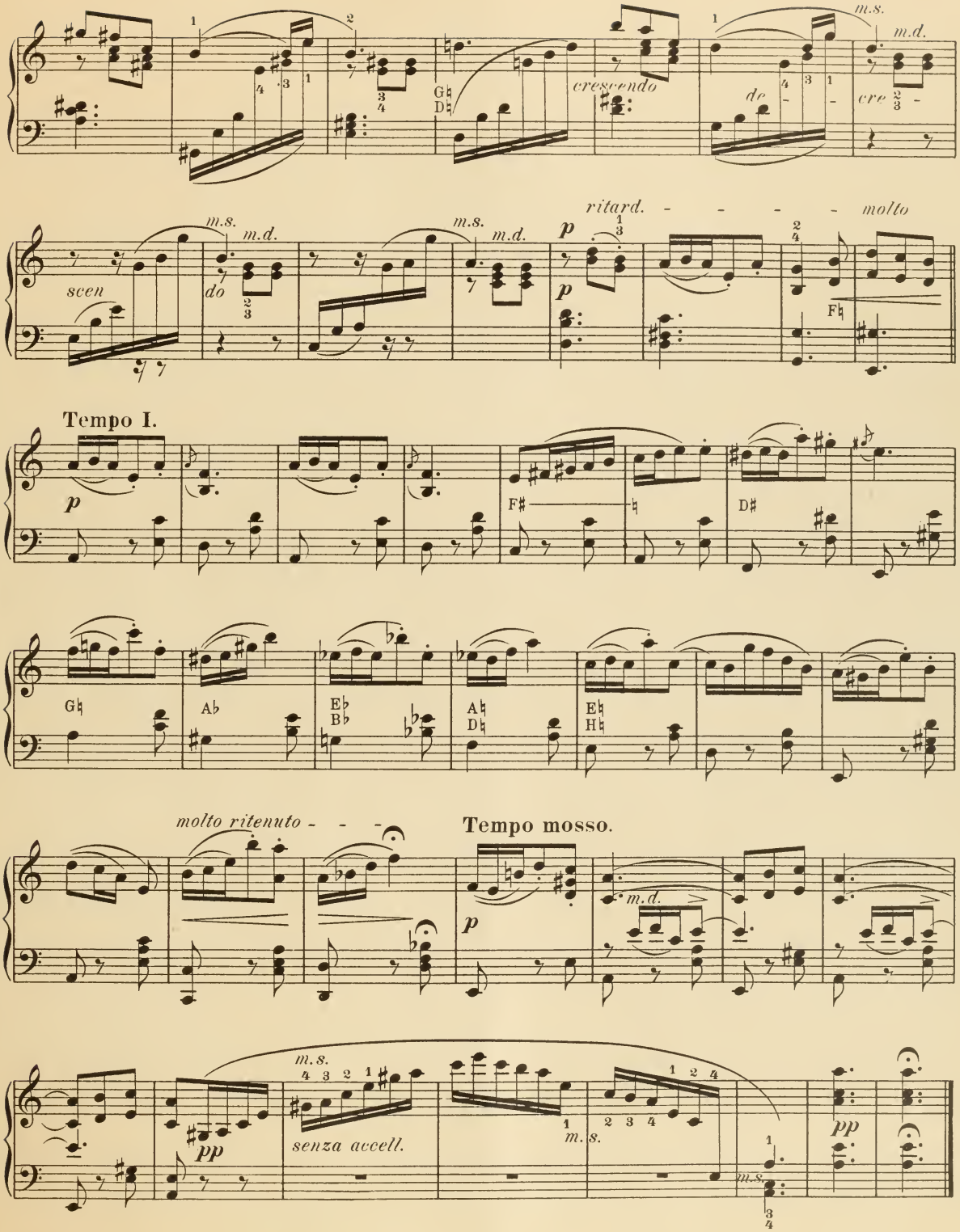

Stich und Druck von C. G. Röder, Leipzig.

HARFEN-MUSIK

aus dem Verlage von

Carl Giessel junior, Bayreuth.

A. Harfe solo.

Alfred Kastner, Op. 10. „**Deux morceaux faciles**“ (sans pedales) — Mk. 1, 50.

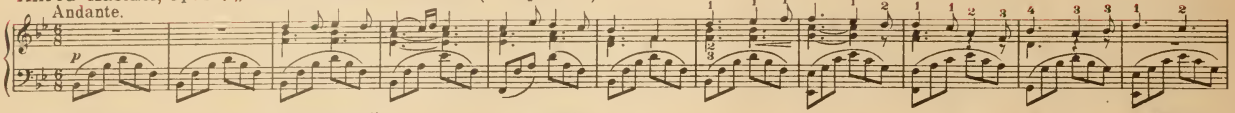

Edmund Schuëcker, Op. 28. „**Legende**“ — Mk. 2,50.

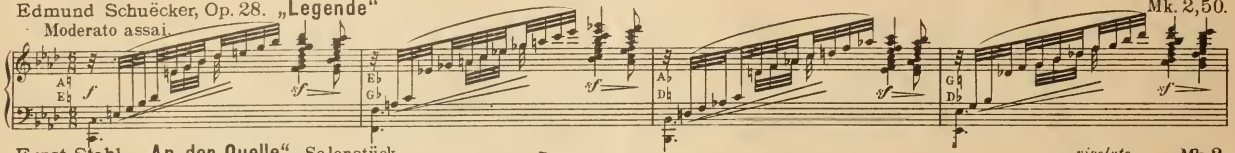

Ernst Stahl. „**An der Quelle**“ Salonstück. — Mk. 2.

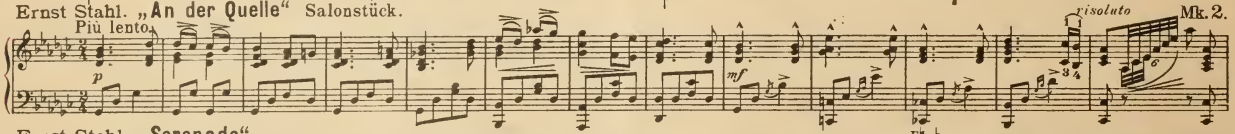

Ernst Stahl. „**Serenade**“ — Mk. 2.

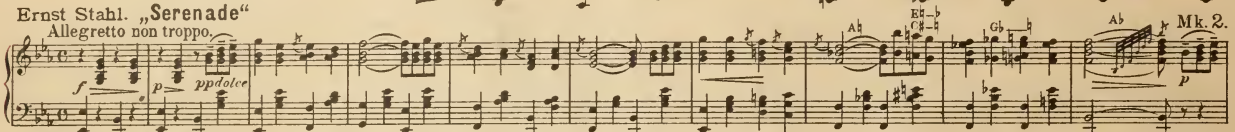

Ernst Stahl. „**Marguerite**“ Gavotte — Mk. 2.

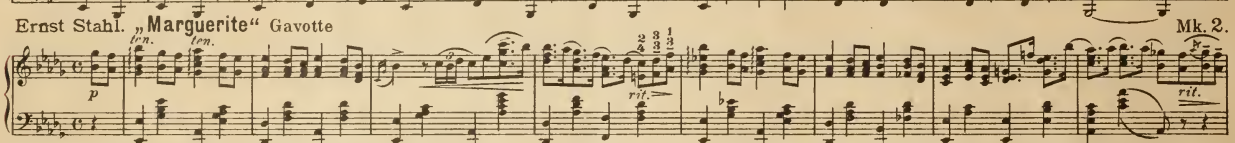

Hans Trneček, Op. 7. „**Schubert-Fantasie**“ — Mk. 3.

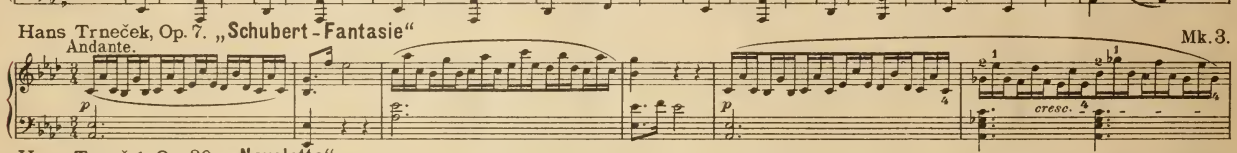

Hans Trneček, Op. 30. „**Novelette**“ — Mk. 2.

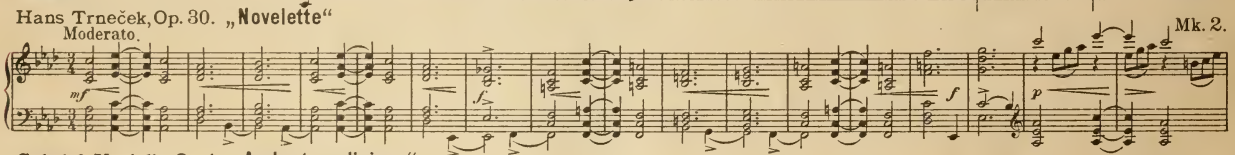

Gabriel Verdalle, Op. 1. „**Andante religioso**“ — Mk. 1, 60.

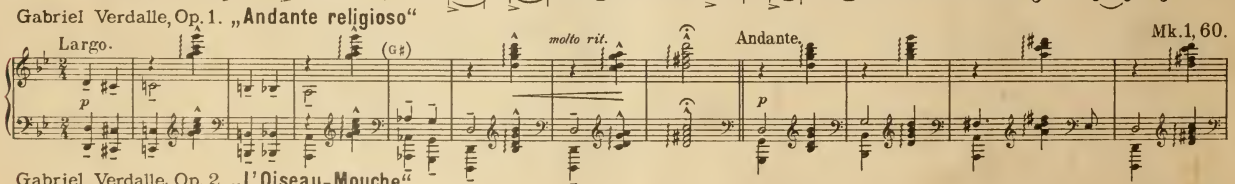

Gabriel Verdalle, Op. 2. „**L'Oiseau-Mouche**“ — Mk. 1, 80.

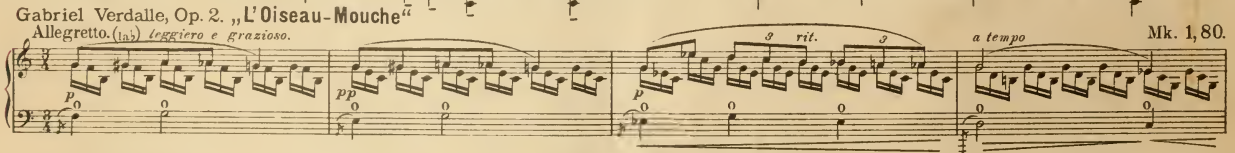

Gabriel Verdalle, Op. 3. „**Petite Marche**“ — Mk. 1, 80.

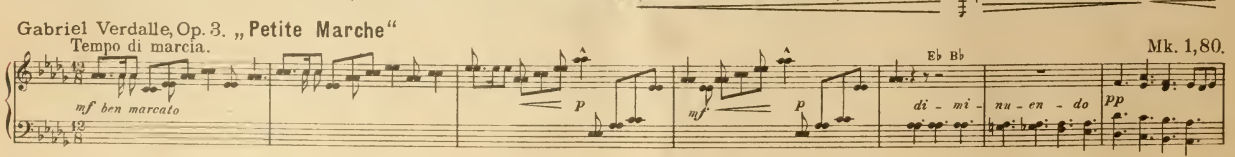

Jede Buch- und Musikalienhandlung nimmt Bestellungen auf vorstehende Harfenkompositionen entgegen.

In **Amerika** zu haben bei **Lyon & Healy** in **Chicago**.

Stich und Druck der Röder'schen Officin in Leipzig.